

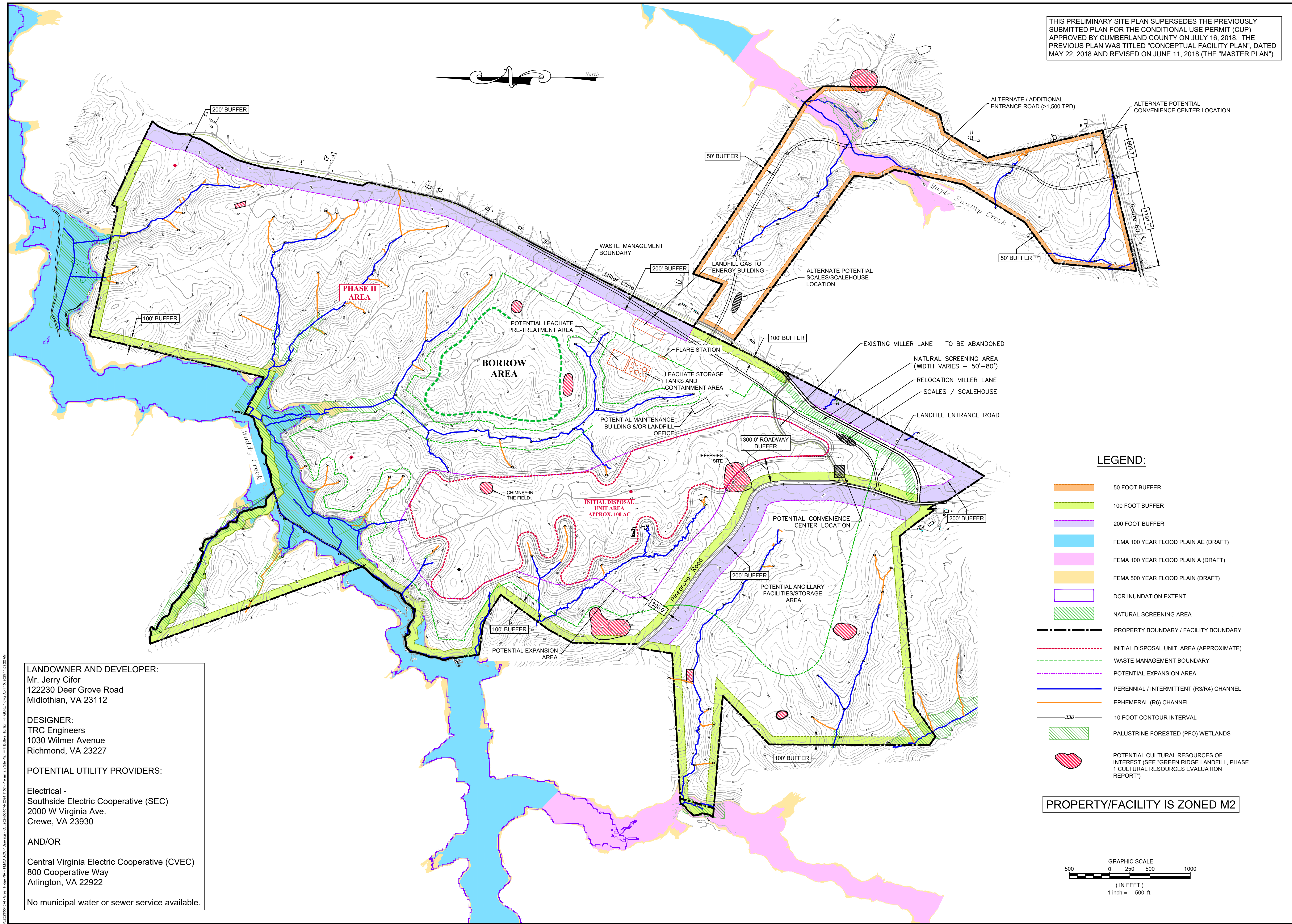

THIS PRELIMINARY SITE PLAN SUPERSEDES THE PREVIOUSLY SUBMITTED PLAN FOR THE CONDITIONAL USE PERMIT (CUP) APPROVED BY CUMBERLAND COUNTY ON JULY 16, 2018. THE PREVIOUS PLAN WAS TITLED "CONCEPTUAL FACILITY PLAN", DATED MAY 22, 2018 AND REVISED ON JUNE 11, 2018 (THE "MASTER PLAN").



**LANDOWNER AND DEVELOPER:**  
 Mr. Jerry Cifor  
 122230 Deer Grove Road  
 Midlothian, VA 23112

**DESIGNER:**  
 TRC Engineers  
 1030 Wilmer Avenue  
 Richmond, VA 23227

**POTENTIAL UTILITY PROVIDERS:**

Electrical -  
 Southside Electric Cooperative (SEC)  
 2000 W Virginia Ave.  
 Crewe, VA 23930

AND/OR

Central Virginia Electric Cooperative (CVEC)  
 800 Cooperative Way  
 Arlington, VA 22922

No municipal water or sewer service available.

- LEGEND:**
- 50 FOOT BUFFER
  - 100 FOOT BUFFER
  - 200 FOOT BUFFER
  - FEMA 100 YEAR FLOOD PLAIN AE (DRAFT)
  - FEMA 100 YEAR FLOOD PLAIN A (DRAFT)
  - FEMA 500 YEAR FLOOD PLAIN (DRAFT)
  - DCR INUNDATION EXTENT
  - NATURAL SCREENING AREA
  - PROPERTY BOUNDARY / FACILITY BOUNDARY
  - INITIAL DISPOSAL UNIT AREA (APPROXIMATE)
  - WASTE MANAGEMENT BOUNDARY
  - POTENTIAL EXPANSION AREA
  - PERENNIAL / INTERMITTENT (R3/R4) CHANNEL
  - EPHEMERAL (R6) CHANNEL
  - 10 FOOT CONTOUR INTERVAL
  - PALUSTRINE FORESTED (PFO) WETLANDS
  - POTENTIAL CULTURAL RESOURCES OF INTEREST (SEE "GREEN RIDGE LANDFILL, PHASE 1 CULTURAL RESOURCES EVALUATION REPORT")

PROPERTY/FACILITY IS ZONED M2

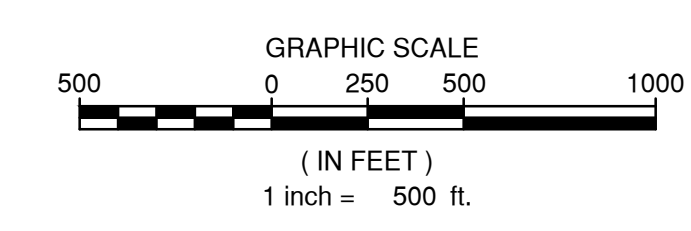

1030 Wilmer Avenue, Suite 100  
 Richmond, VA 23227  
 804-264-2228 Fax: 804-264-8773

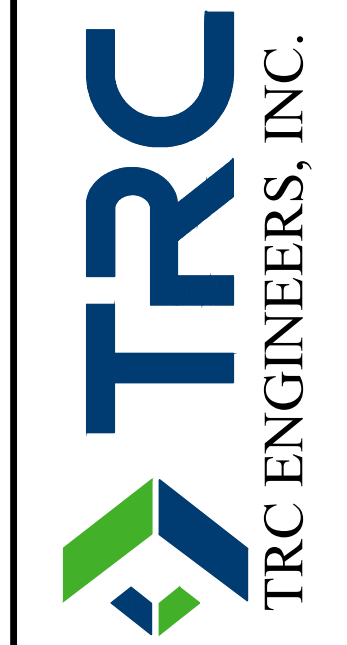

PRELIMINARY SITE PLAN

**GREEN RIDGE RECYCLING AND DISPOSAL FACILITY**  
 CUMBERLAND COUNTY, VIRGINIA

**REVISIONS**

REVISION 1 - UPDATED TO SHOW BUFFERS AROUND PROPERTY LINES - 04/10/25

DESIGNED BY: WDK  
 DRAWN BY: DLD  
 CHECKED BY: MDL  
 SCALE: 1" = 500'  
 DATE: 11/07/2024  
 PROJECT NUMBER: 554074

**FIGURE 1**

LEGEND

- BOUNDARY LINE
- - - CREEKS AND STREAMS
- - - ADJACENT BOUNDARY LINE
- - - BOUNDARY LINES TO BE VACATED
- - - EXISTING WATER
- X - X - EXISTING FENCE LINE
- - - EDGE OF PAVEMENT
- - - EXISTING TRAIL/DIRT ROAD
- - - WASTE MANAGEMENT BOUNDARY

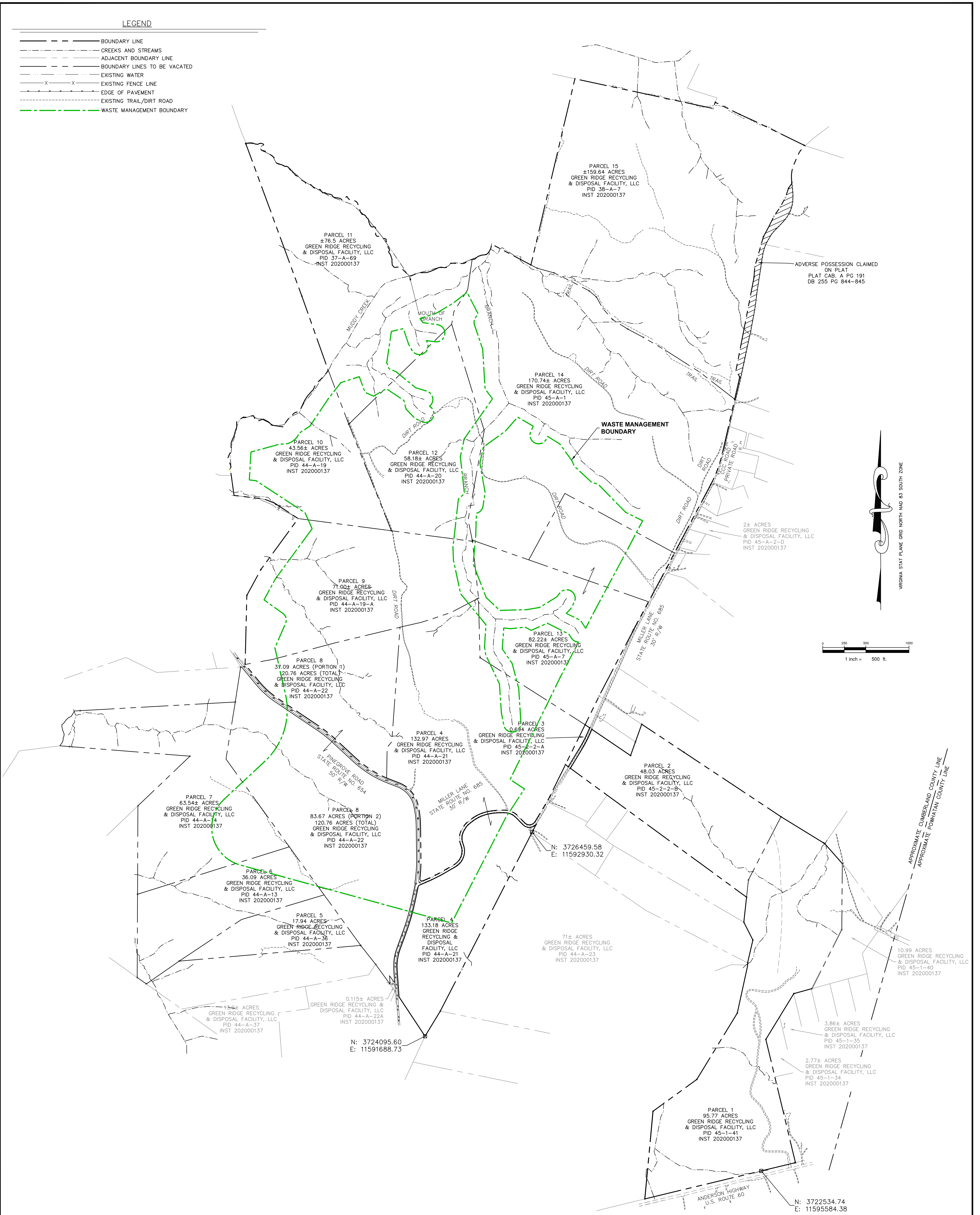

NOTES:

- 1.) SOURCE OF MERIDIAN: VIRGINIA STATE PLANE GRID NORTH NAD 83 SOUTH BASED UPON A BOUNDARY SURVEY PERFORMED BY HIGHMARK ENGINEERING ON APRIL 17, 2019.
- 2.) THIS EXHIBIT DRAWING WAS PREPARED WITHOUT THE BENEFIT OF A TITLE COMMITMENT OR TITLE REPORT AND ALL EASEMENTS AND ENCUMBRANCES THAT MIGHT BE DISCLOSED IN A TITLE SEARCH MAY NOT BE SHOWN.
- 3.) THE PROPERTY LINES AND PLANIMETRIC FEATURES SHOWN HEREON ARE TAKEN FROM A PLAT PREPARED AND PROVIDED BY HIGHMARK ENGINEERING, ENTITLED EXTERIOR BOUNDARY SURVEY OF FIFTEEN PARCELS OF LAND CONTAINING ±1177.63 ACRES, DATED APRIL 17, 2019.
- 4.) STATE PLANE COORDINATES ADDED TO MONUMENTS.

REFERENCE MAP:

NEAR VICINITY MAP - PROPERTY/FACILITY BOUNDARY SURVEYED METES AND BOUNDS  
 OVERALL BOUNDARY  
 GREEN RIDGE RECYCLING AND DISPOSAL FACILITY  
 HAMILTON DISTRICT - CUMBERLAND COUNTY, VIRGINIA  
 DATED 08/03/2023

SEE FIGURE 4 - SHEET 4 OF 4 FOR TABLE ENTITLED "GREEN RIDGE RECYCLING AND DISPOSAL FACILITY, SITE DEVELOPMENT PLAN REQUIRED PROPERTY USES, SITE PARCELS" FOR EXISTING AND PROPOSED USE INFORMATION.

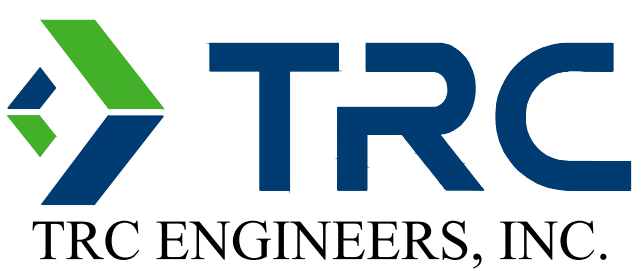

1030 Wilmer Avenue, Suite 100  
 Richmond, VA 23227  
 804-264-2228 Fax: 804-264-8773

PRELIMINARY SITE PLAN  
 SHEET 2 OF 4  
**GREEN RIDGE RECYCLING AND DISPOSAL FACILITY**  
 CUMBERLAND COUNTY, VIRGINIA



|              |            |
|--------------|------------|
| DESIGNED BY: |            |
| DRAWN BY:    |            |
| CHECKED BY:  |            |
| SCALE:       | 1" = 500'  |
| DATE:        | 11/07/2024 |

REVISIONS

REVISIONS CONT

PROJECT NUMBER:  
554074

FIGURE 2

**Legend**

- Property Boundary / Facility Boundary (1177.63 Ac. approx.)
- Waste Management Boundary (428.0 Ac.) (361.2 Ac., 66.8 Ac. approx.)
- Initial Disposal Unit Area (104 Ac. approx.)
- Monument
- Houses and Buildings (digitized from aerial)
- Private Water Well Assumrd (approx)
- Private Water Well Observed (approx)
- Overhead Utility Lines
- Streams Outside Property (Adapted from USGS NHD)**
- Intermittent Stream
- Perennial Stream
- Streams Inside Property**
- Perennial/Intermittent (R3/R4) Channel
- Ephemeral (R6) Channel
- Palustrine Forested (PFO) Wetlands
- 1% Annual Chance Flood Hazard (DEQ: FEMA work in progress)
- Flood Zone: A
- Flood Zone: AE
- 500yr Flood Plane
- DCR Inundation Extent
- 500yr Perimeter from Property / Facility Boundary
- Internal Parcels
- Surrounding Parcels (Owned by Green Ridge)(GIS)
- Surrounding Parcels (GIS)

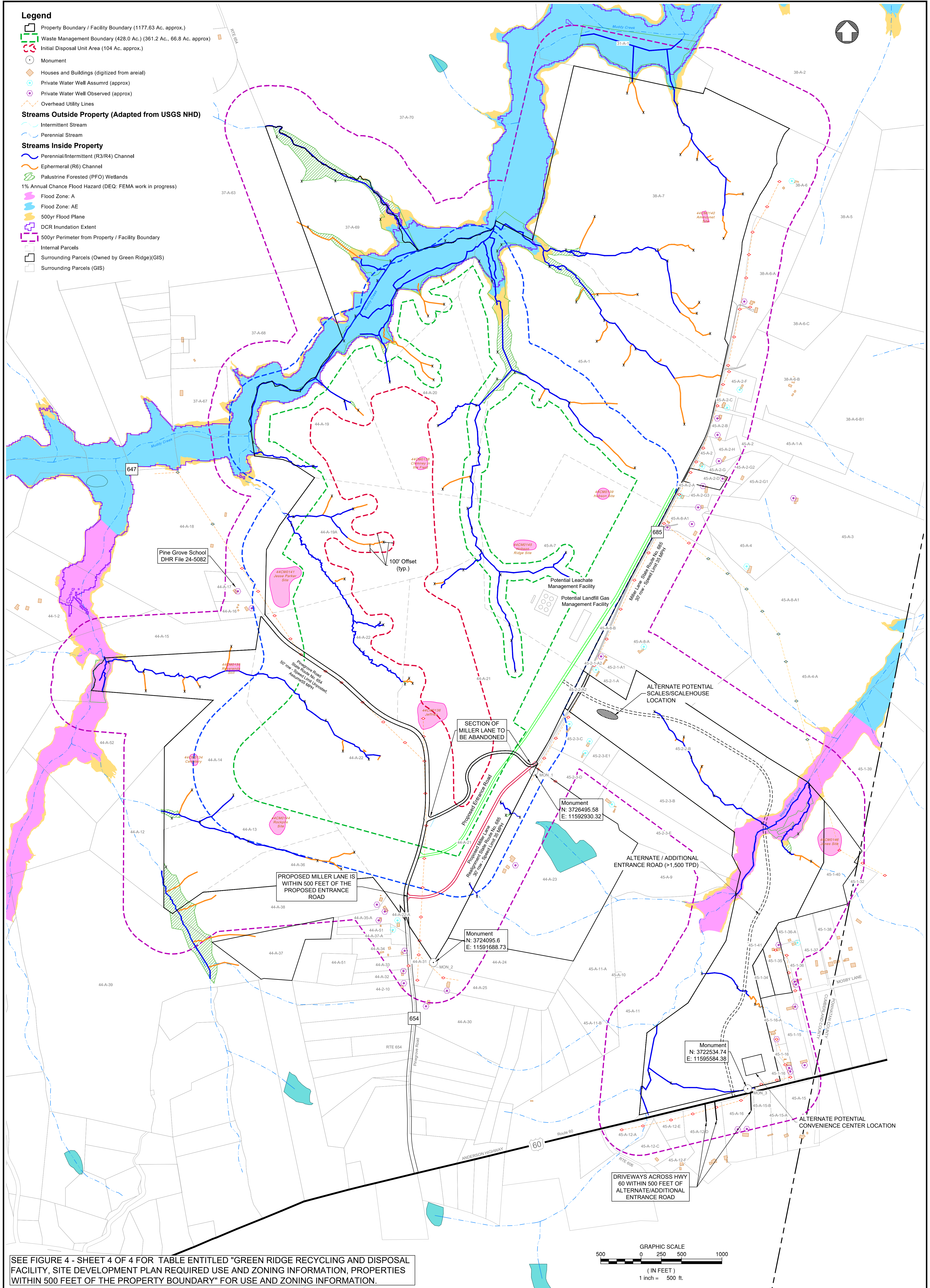

SEE FIGURE 4 - SHEET 4 OF 4 FOR TABLE ENTITLED "GREEN RIDGE RECYCLING AND DISPOSAL FACILITY, SITE DEVELOPMENT PLAN REQUIRED USE AND ZONING INFORMATION, PROPERTIES WITHIN 500 FEET OF THE PROPERTY BOUNDARY" FOR USE AND ZONING INFORMATION.

|                 |              |            |
|-----------------|--------------|------------|
| FIGURE 3        | DESIGNED BY: | WOK        |
|                 | DRAWN BY:    | DLD        |
|                 | CHECKED BY:  |            |
|                 | DATE:        | 11/07/2024 |
| SCALE:          | 1" = 500'    |            |
| PROJECT NUMBER: | 554074       |            |

**PRELIMINARY SITE PLAN**  
**SHEET 3 OF 4**

Green Ridge Recycling and Disposal Facility  
 Cumberland County, Virginia

**TRC ENGINEERS, INC.**

1030 Wilmer Avenue, Suite 100  
 Richmond, VA 23227  
 804-264-2228 Fax: 804-264-8773  
 www.trccompanies.com

- Blacksburg, VA
- Charlottesville, VA
- Newport News, VA
- Raleigh, NC
- Northern Virginia
- Virginia Beach, VA

**Green Ridge Recycling and Disposal Facility  
Site Development Plan Required Property Uses  
Site Parcels**

The following table provides the current use (as identified prior to site plan development) and proposed use (all or part of the parcel). Parcel numbers listed below are as shown on Figure 2 - Preliminary Site Plan - Sheet 2 of 3, Green Ridge Recycling and Disposal Facility, Cumberland County, Virginia, as included in the CUP. The PID for each parcel is also shown on the referenced figure.

| Parcel | PID                                | Existing Use                               | Proposed Use*  | Notes |
|--------|------------------------------------|--|--|-------|
| 1      | 45-1-41                            | Vacant                                     | Future alternate site entrance road; alternate potential convenience center location   |       |
| 2      | 45-2-2-B                           | Vacant                                     | Future alternate site entrance road; alternate potential scale/scalehouse location.  |       |
| 3      | 45-2-2-A                           | Vacant                                     | Future alternate site entrance road  |       |
| 4      | 44-A-21<br>S. of Miller Lane ROW   | Portion of Existing Miller Lane; Vacant    | Site entrance road; scale/scalehouse; relocated Miller Lane; portion of initial disposal unit area; potential convenience center location. | WMB   |
| 4      | 44-A-21<br>N. of Miller Lane ROW   | Portion of Existing Miller Lane; Vacant    | Portion of initial disposal unit area; potential convenience center location; potential maintenance building &/or landfill office.         | WMB   |
| 5      | 44-A-36                            | Vacant                                     | Portion of potential ancillary facilities/storage area.  | WMB   |
| 6      | 44-A-13                            | Vacant                                     | Portion of potential ancillary facilities/storage area.  | WMB   |
| 7      | 44-A-14                            | Vacant                                     | Portion of potential ancillary facilities/storage area.  | WMB   |
| 8      | 44-A-22<br>W. of Pinegrove Rd. ROW | Portion of Existing Pinegrove Road; Vacant | Portion of potential ancillary facilities/storage area.  | WMB   |
| 8      | 44-A-22<br>W. of Pinegrove Rd. ROW | Portion of Existing Pinegrove Road; Vacant | Portion of initial disposal unit area  | WMB   |
| 9      | 44-A-19-A                          | Vacant                                     | Portion of initial disposal unit area  | WMB   |
| 10     | 44-A-19                            | Vacant                                     | Portion of initial disposal unit area  | WMB   |
| 11     | 37-A-69                            | Timbering; Vacant                          | Buffer   | WMB   |
| 12     | 44-A-20                            | Timbering; Vacant                          | Portion of initial disposal unit area  | WMB   |
| 13     | 45-A-7                             | Timbering; Vacant                          | Leachate storage tanks and containment area; gas flare station; future landfill gas to energy building; portion of borrow area             | WMB   |
| 14     | 45-A-1                             | Timbering; Vacant                          | Portion of borrow area; portion of Phase II Area (exact uses and locations to be determined)   | WMB   |
| 15     | 38-A-7                             | Timbering; Vacant                          | Phase II Area (exact uses and locations to be determined)  |       |

NOTE: ALL PARCELS ARE WITHIN THE HAMILTON MAGISTERIAL DISTRICT.

\*The locations of uses and the parcels on which they will be located within the project may change based on final site plan design and any permitting requirements from DEQ or other regulatory agencies.

**Green Ridge Recycling and Disposal Facility  
Site Development Plan Required Use and Zoning Information  
Properties Within 500 feet of the Property Boundary**

| Parcel No. | Parcel address        | Owner's name                         | Specific Use | Zoning |
|------------|-----------------------|--------------------------------------|--------------|--------|
| 45-1-15    | 3 ANDERSON HWY - POW  | B&Q PROPERTIES, LLC                  | RESIDENTIAL  | R1     |
| 45-1-16    | 24 LILY DRIVE - POW   | MANAGE THIS, LLC                     | RESIDENTIAL  | R1     |
| 45-A-15    | 1 ANDERSON HWY - POW  | WHITE, CLIFTON C. & KIMBERLY         | RESIDENTIAL  | A2     |
| 45-1-15-A  | 15 ANDERSON HWY - POW | HATCH, GEORGE M. III & REBECCA A.L.  | RESIDENTIAL  | R2     |
| 45-1-15-B  | 29 ANDERSON HWY - POW | AUGUSTINO, CHERYLE ELIZABETH & CHASE | RESIDENTIAL  | R2     |
| 45-1-16    | 31 ANDERSON HWY - POW | MCCRAW, WAYNE T.                     | RESIDENTIAL  | R2     |
| 45-A-12-D  | 53 ANDERSON HWY - POW | HARDY, KEVIN P. & PAMELA S.          | RESIDENTIAL  | R2     |
| 45-A-12-E  |                       | KEN BROADWATER HOMES, LLC            | VACANT       | A2     |
| 45-A-12-F  | 6672 BLENHEIM ROAD    | HOLDER, MICHAEL JR.                  | RESIDENTIAL  | A2     |
| 45-A-12-C  | 6678 BLENHEIM ROAD    | MARTIN, JACOB A.                     | RESIDENTIAL  | R2     |
| 45-A-12-A  |                       | VALCO INVESTMENTS, LLC               | VACANT       | R2     |
| 45-A-11-B  |                       | GOODE, JANICE NASH                   | RESIDENTIAL  | A2     |
| 45-A-11-A  |                       | GOODE, JANICE NASH                   | VACANT       | A2     |
| 45-A-11    | 110 ANDERSON HWY      | PILLAI, SIVANAND SUBRAMANIAN &       | RESIDENTIAL  | B1     |
| 45-A-9     |                       | CLARK, DAVID THOMAS                  | VACANT       | A2     |
| 45-2-3-E   |                       | CLARK, DAVID T.                      | VACANT       | A2     |
| 44-A-23    | 60 MILLER LANE        | GREEN RIDGE RECYCLING & DISPOSAL     | RESIDENTIAL  | A2     |
| 44-A-24    |                       | SPROUSE, HUBBARD A. & BARBARA A.     | VACANT       | A2     |
| 44-1-25    | 74 PINEGROVE ROAD     | SPROUSE, HUBBARD A. & BARBARA A.     | RESIDENTIAL  | A2     |
| 44-A-30    | 68 PINEGROVE ROAD     | SPROUSE, HUBBARD & BARBARA           | RESIDENTIAL  | A2     |
| 44-2-10    | 75 PINEGROVE ROAD     | JAMES, JACQUELINE ELIZABETH          | RESIDENTIAL  | A2     |
| 44-A-31    |                       | SPROUSE, HUBBARD A. & BARBARA A.     | VACANT       | A2     |
| 44-A-32    | 79 PINEGROVE ROAD     | GOODE, JANICE NASH                   | RESIDENTIAL  | A2     |
| 44-A-33    | 87 PINEGROVE ROAD     | NASH, MORRIS L., FOR LIFE            | RESIDENTIAL  | A2     |
| 44-A-34    |                       | GOODE, SHON C.                       | VACANT       | A2     |
| 44-A-37-A  | 13 LIBERTY LANE       | CLEVELAND, AMBER                     | RESIDENTIAL  | A2     |
| 44-A-51    | 19 LIBERTY LANE       | DIMING, LESLIE MARIE                 | RESIDENTIAL  | A2     |
| 44-A-22A   |                       | GREEN RIDGE RECYCLING & DISPOSAL     | VACANT       | A2     |
| 44-A-35-A  | 30 LIBERTY LANE       | JENKINS, TONI N.                     | RESIDENTIAL  | A2     |
| 44-A-38    | 38 LIBERTY LANE       | MILLER, WALTER STEVEN                | RESIDENTIAL  | A2     |
| 44-A-37    |                       | GREEN RIDGE RECYCLING & DISPOSAL     | VACANT       | A2     |
| 44-A-39    |                       | LEONARD, CHRISTINA                   | VACANT       | A2     |
| 44-A-12    |                       | BURNETTE, KELLEY                     | VACANT       | A2     |
| 44-A-52    |                       | LEONARD, CHRISTINA                   | VACANT       | A2     |
| 44-A-15    |                       | OULIE, KEITH M.                      | VACANT       | A2     |
| 44-1-2     | 302 BROWN ROAD        | TOTH, DAVID A. & ELAINE L, TRUSTEES  | RESIDENTIAL  | A2     |
| 44-1-1     |                       | BRADBURY, DAMON MONROE               | VACANT       | A2     |
| 44-A-16    | 263 PINEGROVE ROAD    | GREGORY, RONALD WADE                 | RESIDENTIAL  | A2     |

**Green Ridge Recycling and Disposal Facility  
Site Development Plan Required Use and Zoning Information  
Properties Within 500 feet of the Property Boundary**

The following table provides properties within 500 feet of the subject site's property boundary and includes the owner's name, specific use, and zoning. Note that properties that are within 500 feet of property boundary but are NOT adjoining are shaded blue.

| Parcel No. | Parcel address        | Owner's name                     | Specific Use | Zoning |
|------------|-----------------------|----------------------------------|--------------|--------|
| 31-A-1     |                       | BTG PACTUAL OEF PROPERTY 2, LP   | VACANT       | A2     |
| 38-A-2     |                       | PARKER, CHARLES LESTER, ET ALS   | VACANT       | A2     |
| 38-A-6     | 300 MILLER LANE       | GREEN, AIDEN                     | RESIDENTIAL  | A2     |
| 38-A-6-A   | 264 MILLER LANE       | GREEN, LINDA K., TRUSTEE         | RESIDENTIAL  | A2     |
| 38-A-6-C   | 264 MILLER LANE       | GREEN, LINDA K., TRUSTEE         | RESIDENTIAL  | A2     |
| 38-A-6-B   | 246 MILLER LANE       | VAUGHN, LORI & ANDREW J.         | RESIDENTIAL  | A2     |
| 45-A-2-F   | 246 MILLER LANE       | VAUGHN, ANDREW                   | RESIDENTIAL  | A2     |
| 45-A-2-C   | 224 MILLER LANE       | GREEN RIDGE RECYCLING & DISPOSAL | RESIDENTIAL  | A2     |
| 45-A-1-A   |                       | FOSTER, KENNETH H.               | VACANT       | A2     |
| 45-A-2     | 206 MILLER LANE       | HOBSON, ALETHIA RENEE GREGORY    | RESIDENTIAL  | A2     |
| 45-A-2-B   | 216 MILLER LANE       | WADE, JOHN L.                    | RESIDENTIAL  | A2     |
| 45-A-2-H   | 208 MILLER LANE       | CRENSHAW, LLOYD R. & GERTRUDE O. | RESIDENTIAL  | A2     |
| 45-A-2-G   | 202 MILLER LANE       | RICKER, CLINTON ODELL            | RESIDENTIAL  | A2     |
| 45-A-2-G2  | 204 MILLER LANE       | BRASWELL, SUZANNE D.             | RESIDENTIAL  | A2     |
| 45-A-2-D   | 200 MILLER LANE       | GREEN RIDGE RECYCLING & DISPOSAL | RESIDENTIAL  | A2     |
| 45-A-2-A   | 192 MILLER LANE       | GILLS, STEVE A.                  | RESIDENTIAL  | A2     |
| 45-A-2-G3  | 180 MILLER LANE       | CASHION, BRUCE                   | RESIDENTIAL  | A2     |
| 45-A-3     | 57 ALDER LANE         | GUNNARSSON, RAGNAR L.            | RESIDENTIAL  | A2     |
| 45-A-4     | 16 ALDER LANE         | CLINE, SANDRA                    | RESIDENTIAL  | A2     |
| 45-A-8-A1  | 14 ALDER LANE         | HOBSON, JESSE                    | RESIDENTIAL  | A2     |
| 45-A-8-A   | 128 MILLER LANE       | HOBSON, LEWIS PAYTON & VIOLA     | RESIDENTIAL  | A2     |
| 45-A-8-B   |                       | HARVELL, JAMES CHRISTIAN         | VACANT       | A2     |
| 45-2-1-A2  |                       | CLARK, DAVID T. & ELIZABETH      | VACANT       | A2     |
| 45-2-1-A1  | 122 MILLER LANE       | CLARK, DAVID T. & ELIZABETH K.   | RESIDENTIAL  | A2     |
| 45-2-1-A   | 120 MILLER LANE       | CLARK, DAVID T. & ELIZABETH K.   | RESIDENTIAL  | A2     |
| 45-A-4-A   |                       | GUNNARSSON, RAGNAR               | VACANT       | A2     |
| 45-1-39    |                       | PALMORE, ELLIS M. LUMBER, INC.   | VACANT       | A2     |
| 45-1-32    |                       | SKINQUARTER PROPERTIES, LTD      | VACANT       | A2     |
| 45-1-38    |                       | HERNDON, HUNTER M., JR.          | IMPROVED     | A2     |
| 45-1-37    | 2377 MOSBY LANE - POW | BELCH, ROBERT G.                 | RESIDENTIAL  | A2     |
| 45-1-36-A  | 2379 MOSBY LANE - POW | HUMPHREY, CHRISTOPHER S. &       | RESIDENTIAL  | A2     |
| 45-1-36    | 2389 MOSBY LANE - POW | MORTON, ROBERT KERRY             | RESIDENTIAL  | A2     |
| 45-1-35    | 2375 MOSBY LANE - POW | GREEN RIDGE RECYCLING & DISPOSAL | RESIDENTIAL  | A2     |
| 45-1-34    |                       | GREEN RIDGE RECYCLING & DISPOSAL | VACANT       | A2     |
| 45-1-16-A  | 118 LILY DRIVE - POW  | MANAGE THIS, LLC                 | RESIDENTIAL  | R1     |

**Green Ridge Recycling and Disposal Facility  
Site Development Plan Required Use and Zoning Information  
Properties Within 500 feet of the Property Boundary**

| Parcel No. | Parcel address                    | Owner's name                        | Specific Use | Zoning |
|------------|-----------------------------------|-------------------------------------|--------------|--------|
| 44-A-17    | 267 PINEGROVE ROAD                | AGEE MILLER MAYO DUNGY FAMILY ASSOC | IMPROVED     | A2     |
| 44-A-18    | 296 PINEGROVE ROAD                | BARRETT, ERLENE, ET ALS             | RESIDENTIAL  | A2     |
| 37-A-67    | 356 PINEGROVE ROAD                | WADE, ANDRE & MONIQUE               | RESIDENTIAL  | A2     |
| 37-A-68    |                                   | SOUTH POINT LLC                     | VACANT       | A2     |
| 37-A-63    | 448 PINEGROVE ROAD - CARTERSVILLE | MARTIN, BLAKE AUBRE & DEIDRE D.     | RESIDENTIAL  | A2     |
| 37-A-70    | 530 PINEGROVE ROAD - CARTERSVILLE | AGEE, SUNNY MARTIN & MARTIN, EDWARD | RESIDENTIAL  | A2     |

The Parcel Numbers listed above as well as the 500-foot boundary are shown on Figure 3 - Preliminary Site Plan - Sheet 3 of 3, Green Ridge Recycling and Disposal Facility, Cumberland County, Virginia, as included in the CUP. The below map and legend were obtained from the Cumberland County GIS website and shows the zoning boundaries for the site and surrounding area. Note that parcels inside the boundary line (listed below) are all zoned M2.

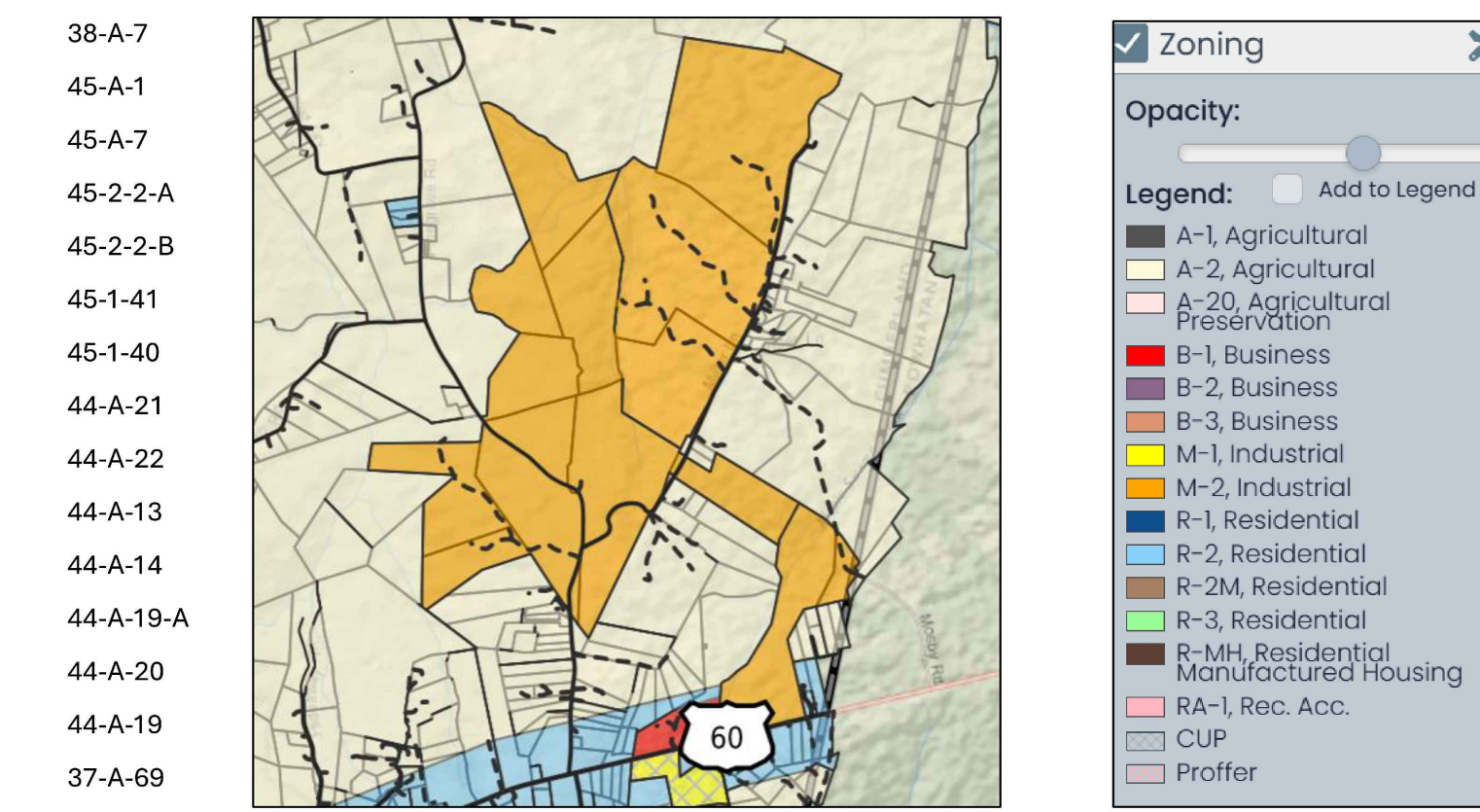

1030 Wilmer Avenue, Suite 100  
Richmond, VA 23221  
804-264-2228 Fax: 804-264-8773



PRELIMINARY SITE PLAN - SHEET 4 OF 4  
GREEN RIDGE RECYCLING AND DISPOSAL FACILITY  
CUMBERLAND COUNTY, VIRGINIA

REVISIONS

DESIGNED BY: WDK  
DRAWN BY: DLD  
CHECKED BY: MDL  
SCALE: n/a  
DATE: 11/07/2024  
PROJECT NUMBER: 554074

FIGURE 4

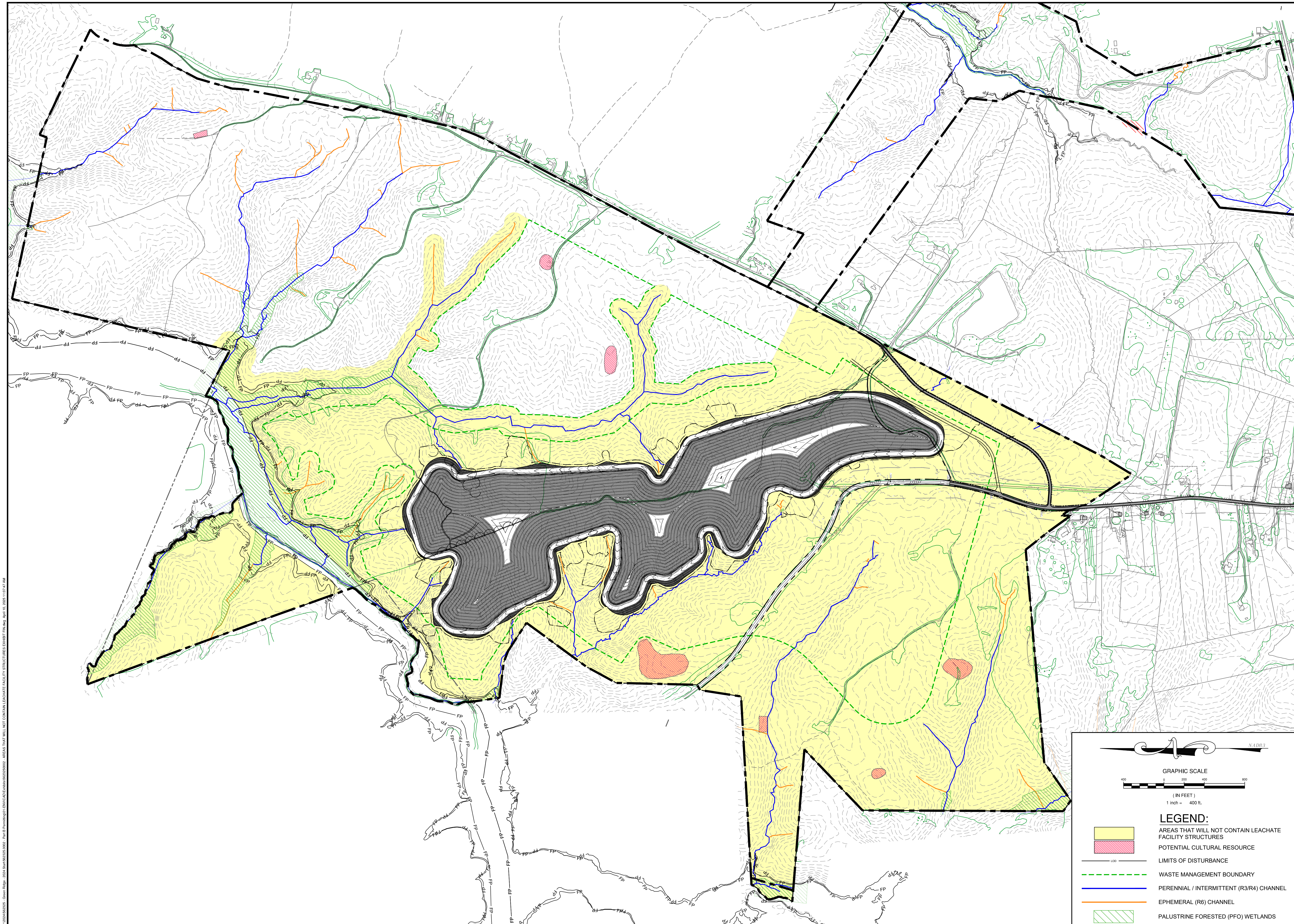

5/20/2025 10:00 AM Green Ridge - 562325.0002 - Part B Environmental Impact Statement Exhibit - Final - 02/04/2025 11:07 AM

N 1/2° 0' 0"

**GRAPHIC SCALE**  
 (IN FEET)  
 1 inch = 400 ft.

AREAS THAT WILL NOT CONTAIN LEACHATE FACILITY STRUCTURES  
 POTENTIAL CULTURAL RESOURCE  
 LIMITS OF DISTURBANCE  
 WASTE MANAGEMENT BOUNDARY  
 PERENNIAL / INTERMITTENT (R3/R4) CHANNEL  
 EPHEMERAL (R6) CHANNEL  
 PALUSTRINE FORESTED (PFO) WETLANDS

1030 Wilmer Avenue, Suite 100  
 Richmond, VA 23221  
 804-264-2228 Fax: 804-264-8773  
[www.trccompanies.com](http://www.trccompanies.com)

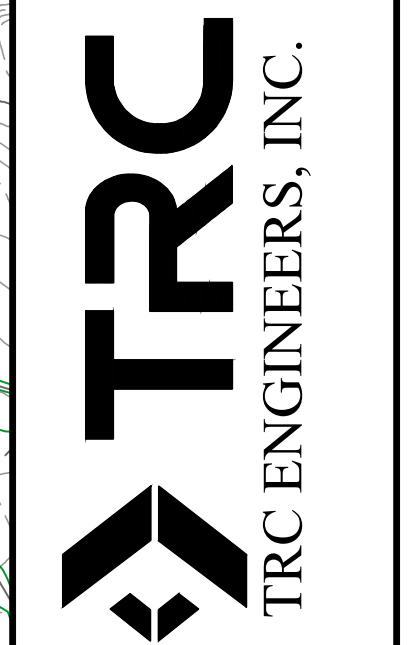

AREAS THAT WILL NOT CONTAIN  
 LEACHATE FACILITY STRUCTURES  
**GREEN RIDGE RECYCLING  
 AND DISPOSAL FACILITY**  
 CUMBERLAND COUNTY, VIRGINIA

| REVISIONS  |
|--|
| DESIGNED BY: WDK<br>DRAWN BY: DLD<br>CHECKED BY: WDK<br>SCALE: 1" = 400'<br>DATE: 02/04/2025<br>PROJECT NUMBER: 562325.0002.0000 |
| FIGURE 5   |